

Chili Bike Road Ride

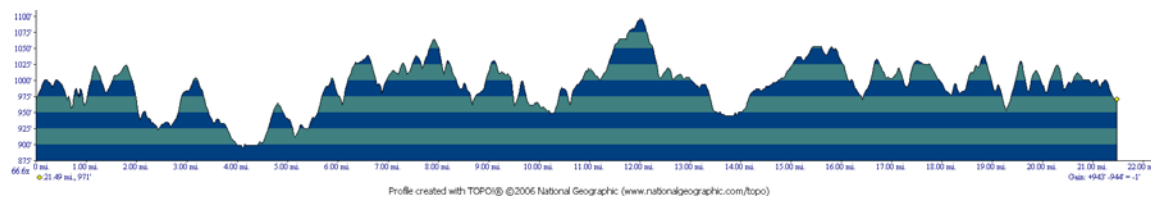
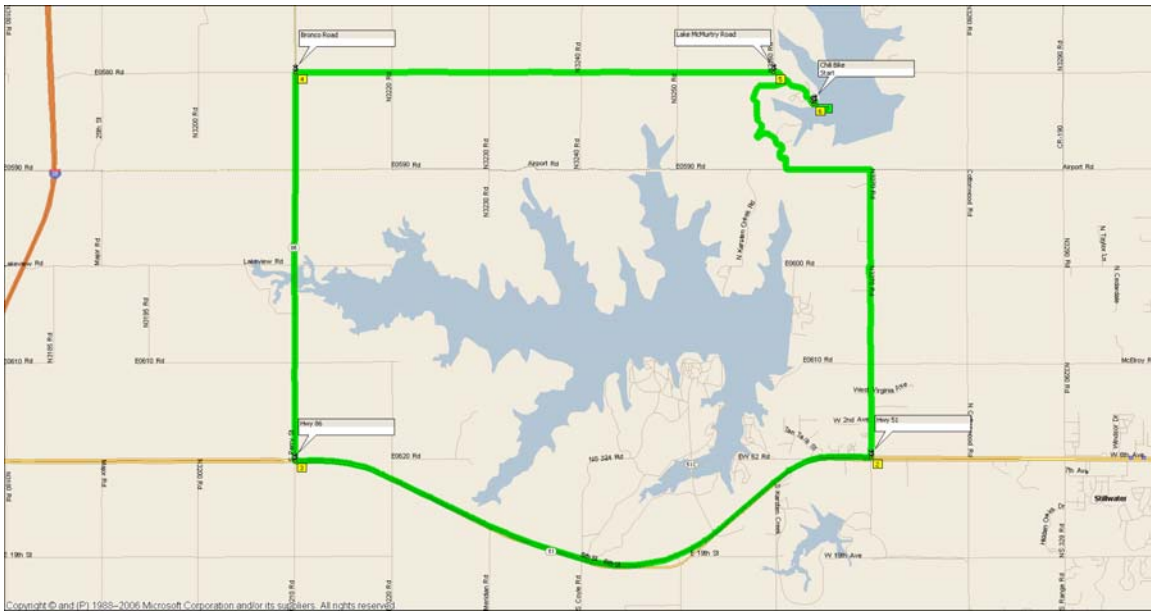

Summary: 21.8 miles

| Point | Mile | Instruction | For |
|----------|-------------|---|---------------|
| 1 | 0.0 | Depart Chili Bike Start/Finish (North) | 87 yds |
| | 0.1 | Turn LEFT (West) onto Local road(s) | 109 yds |
| | 0.1 | Turn RIGHT (North) onto E0580 Rd | 0.3 mi |
| | 0.4 | Turn LEFT (West) onto Local road(s) | 1.1 mi |
| | 1.5 | Bear RIGHT (South) onto Local road(s) | 0.1 mi |
| | 1.6 | Bear RIGHT (South) onto Local road(s) | 0.3 mi |
| | 1.9 | Turn LEFT (East) onto E0590 Rd | 0.9 mi |
| | 2.8 | Turn RIGHT (South) onto N3270 Rd [S Redlands Rd] | 1.0 mi |
| | 3.8 | Turn RIGHT (West) onto E0600 Rd [Lakeview Rd], then immediately turn LEFT (South) onto N3270 Rd [S Redlands Rd] | 2.0 mi |
| 2 | 5.8 | At Hwy 51, turn RIGHT (West) onto SR-51 | 6.5 mi |
| 3 | 12.3 | At Hwy 86, turn RIGHT (North) onto SR-86 | 4.0 mi |
| 4 | 16.3 | At Bronco Road, turn RIGHT (East) onto E0580 Rd | 4.9 mi |
| 5 | 21.2 | At Lake McMurtry Road, stay on E0580 Rd (East) | 0.5 mi |
| | 21.7 | Turn LEFT (East) onto Local road(s) | 87 yds |
| | 21.7 | Turn RIGHT (South) onto Local road(s) | 120 yds |
| 6 | 21.8 | At Boat Ramp, stay on Local road(s) (East) | 43 yds |
| 7 | 21.8 | Arrive Start/Finish | |